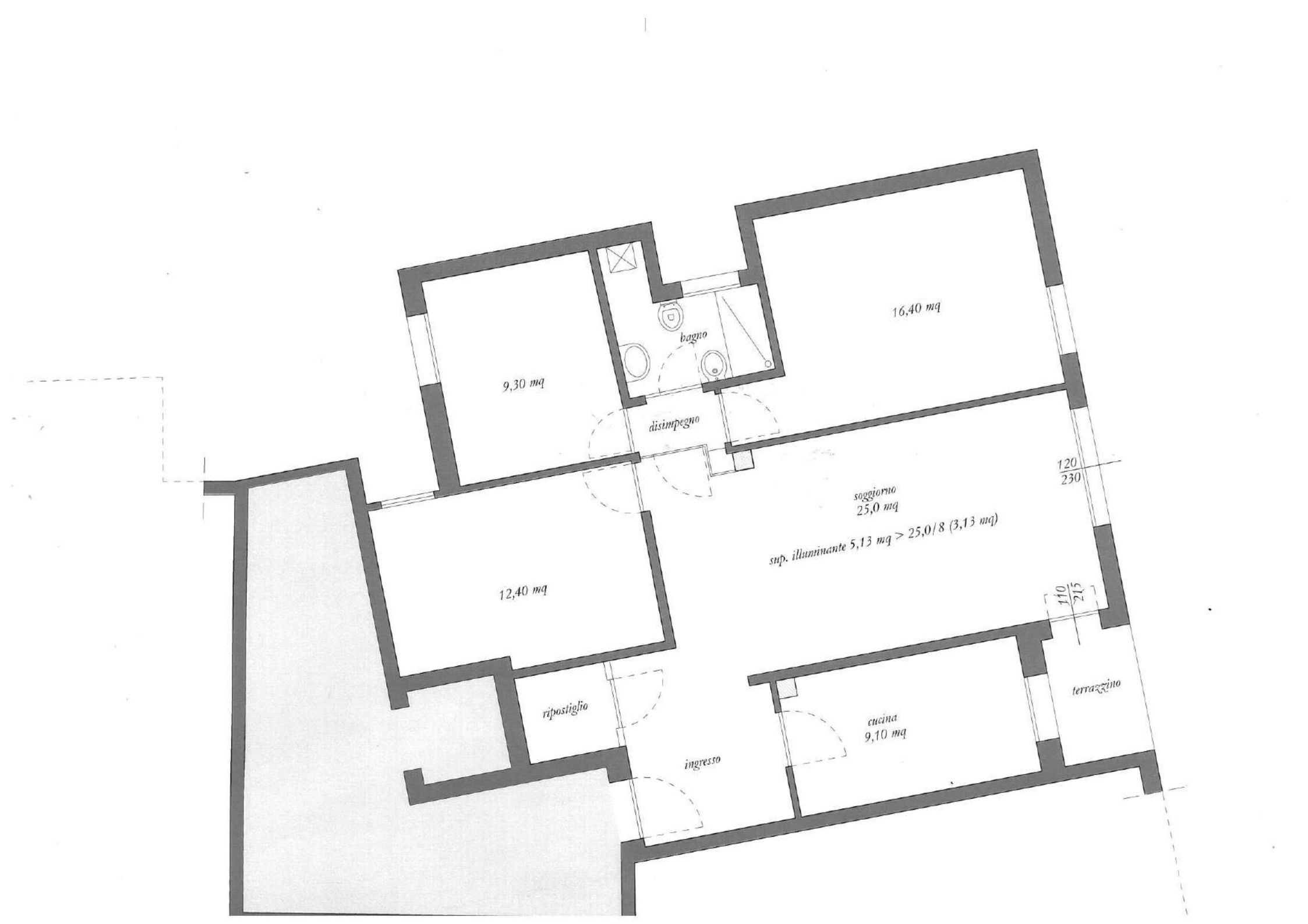
9,30 mq
bagno
16,40 mq
disimpegno
120
230
soggiorno
25,0 mq
sup. illuminante 5,13 mq > 25,0/8 (3,13 mq)
12,40 mq
110
215
ripostiglio
ingresso
cucina
9,10 mq
terrazzino